



News & Views

Hope Haven Area Development
Center Corporation

Spring Issue 2023 Volume 89 Issue 1



MESSAGE FROM THE CEO...

As we venture into 2023 comes a new legislative session. As providers of services for people with disabilities, we are in constant conversations with our legislators to ensure they remember us and are advocating for the services we provide to individuals with varying abilities. This year like most years, we are asking for continued increases in financial support. It is imperative we are paid what it costs us to do business. Unlike many businesses, we can't just raise our rates and fees to meet the rising demands. What is critical is that we can pay our staff a wage that supports them and their families.



We are asking to at minimum receive a cost of living, or inflationary increase each year so that we do not have to go before the legislators every year pleading for increases. The services the direct care staff provide each day is crucial to our communities and society as a whole. They are spending many hours providing supports, skills and cares to some of the most vulnerable individuals.

I am encouraged that we do have legislators from our Southeast Iowa area that understand the value of our work and the services we provide. Please consider talking with your legislators in support of the work we do and the value we bring to our communities.

Thank you for your support.

Peace,
Cheryl Plank

On the Inside:

- Employment Services - IPS
- Matt's Story at IPS Employment
- Rocking Out
- Clayton's Birthday
- Thank You Burlington Area United Way
- Spring Has Arrived at Hopefully Yours
- Mott's Program Pizza Party
- Employment Services Team
- Having Fun on Halloween
- Halloween at UP
- Karaoke Fun at UP
- Where do you redeem your cans & bottles?
- Volunteers
- Cash
- Goods/Services
- Memorials
- In Honor of
- Save a Tree

In Memory of Tim Whitten



Tim is the son of Jack and Patricia Whitten and was born September 18, 1984, in Fairfield. Tim graduated from Fairfield High School in 2004.

He enjoyed disc golf, playing pool, and long walks. One of his favorite things was kicking and throwing balls.

Tim was employed and a part of the Hope Haven team for many years. Tim will be missed by everyone he came across at Hope Haven.



EMPLOYMENT SERVICES - INDIVIDUAL PLACEMENT & SUPPORT (IPS)

Employment Services is blessed with several amazing success stories in our IPS program. We have had 8 individuals meet milestones last month alone, which means achieving employment!!!! This one really tugs at our heart strings. PJ has been supported in Hope Haven's IPS program since May of 2022. He was referred by his parole officer through a partnership with the Department of Corrections Mental Health Court program. He was working on his rehabilitation through that program was seeking employment. PJ wanted nothing more than to be working and getting back into his community, but of course found barriers with his legal history, as well as a history of substance abuse. Through the IPS program, PJ and his IPS Specialist were able to develop a relationship with a local manufacturing company that produces traffic control devices. They were excited to offer PJ a chance to work with them, and he became employed there full-time in August, making \$17.00/hour. PJ says, He loves his job and everybody he works with. His co-workers are very supportive of him. He looks forward to going to work every day! In October, PJ was awarded Employee of the Month for the first time in his life.

Thank you to Kayla Robinson and Amanda Hatten for driving IPS forward in Southeast Iowa and making an impact for those we serve at Hope Haven!

MATT'S STORY AT IPS EMPLOYMENT



Matt was introduced to IPS employment support in May 2022. He had an interest in becoming a counselor but found that school and working on a degree was not the best option for him. He also knew that his history with mental health struggles and substance abuse would be a barrier for him. But with the support of his employment specialist, Matt was connected with Counseling Associates for an informational interview. This led to him being hired as a Peer Support Specialist in September 2022. Matt loves his job and says "I struggled with mental health and substance use but with the support and encouragement of the IPS Program, I am now able to provide support to other people who struggle like I have in the past. I was going to give up on everything, but being apart of IPS changed my life and I am grateful for the opportunity."

ROCKING OUT



Thank you to Randy Spiker for rocking out with us at our Burlington Day Habilitation Program.

CLAYTON'S BIRTHDAY



Our Adult Development Program celebrated Clayton's 27th Birthday with cupcakes! Happy Birthday Clayton!

THANK YOU BURLINGTON AREA UNITED WAY

In 2023, Hope Haven's Employment Services Program will receive \$22,000 from the United Way. Thank You Burlington Area United Way and the surrounding businesses. The support continues to help us drive the mission to assist individuals achieve a life of opportunity and well begin!

AGENCY SPOTLIGHT
 Hope Haven Area
 Development Center

In 2022

- 369** Individuals Received Employment Support Services
- 75%** Of those Individuals are Employed in Des Moines County
- 25** Staff Provide Support via the Employment Program

THANK YOU FOR ALL YOU DO!
 More info: <https://www.hopehavenincorp.com/>

SPRING HAS ARRIVED AT HOPEFULLY YOURS

Need a place to unload all those unneeded items accumulated over the winter months? Hopefully Yours Thrift Store is the answer! We accept a wide variety of items, from clothing to household items to furniture. Spring is the start of our busy season, which is always exciting for our clients, volunteers and staff. If the cold weather kept you bored or isolated, then now is the perfect time to think about enjoying some nice weather and even volunteering at Hopefully Yours! A great experience is guaranteed, as volunteers get to work alongside our wonderful clients. Duties may include sorting donations, pricing items, stocking shelves, cleaning, hanging clothes and running the cash register. If interested, please contact us at (319) 237-1140.



MOTT'S PROGRAM PIZZA PARTY



Thank you to Jim and Jeanne Mott for hosting a pizza party for our Mott's Program.

EMPLOYMENT SERVICES TEAM

Over the last two days our Employment Services team has undergone a review of our Individual Placement Support program. The IPS model is a rapid job search program that serves individuals with a mental health diagnosis. This program has been offered since October 2021. We are pleased with our growth and are excited to be offering this service in Des Moines, Henry, Jefferson, Lee, Louisa and Washington counties. Thank you to our reviewers who came from all over the state and are blown away by everything Burlington has to offer!



HAVING FUN ON HALLOWEEN



Here is a photo of Flexible Service having fun on Halloween!

HALLOWEEN AT UP



KARAOKE FUN AT UP



WHERE DO YOU REDEEM YOUR CANS & BOTTLES?

Where do you redeem your cans & bottles? Most of you know that Hope Haven Area Development Center has been handling bottle/can returns since 1980, providing jobs to individuals with varying abilities and struggling to cover the cost to provide this needed community service.

On July 17th, 2022, Governor Kim Reynolds signed Senate File 2378 into law, changing the bottle bill. This new legislation allows HHADC to now receive 3-cents per container versus the 1-cent that had been allowed since the inception of the bottle bill in 1979. The law allows customers to redeem their 5-cent deposit on bottles and cans purchased in Iowa. It also lets redemption centers and grocery stores get paid in handling fees that beverage distributors pay the centers when picking up containers.

To redeem your cans and bottles please see us at 1804 Douglas Ave, Burlington, Iowa. Hours of operation are Monday-Friday from 10 a.m. - 3 p.m. In addition to the daytime hours, we are also open in the evening on Tuesday and Thursday 6 p.m.- 8 p.m. If you have a large amount and are interested in arranging pickups of your redemption items, please contact Stephanie Cox at 319-754-4689 ext. 309.

We appreciate the support we have received from the community to keep this business going. You can also consider donating your cans and bottles and dropping off at your convenience.

Follow us on Facebook (11)
 Hope Haven Redemption Center
 Burlington IA | Facebook

HOPE HAVEN REDEMPTION CENTER



**Do you or your Business have
 Cans or Bottles
 that you need to redeem?
 Don't throw them away!**

We offer a pickup service.

*We'll come to your business and pick them up for a handling fee.
 We bring them back to our site, count and sort them.
 Payment to you is made by check. It's as simple as that!*

*We also offer walk in service at the
 Hope Haven Redemption Center, 1804 Douglas Avenue in Burlington.*

Hours of Operation:
 Monday 10am-3pm Tuesday 10am-3p & 6pm-8pm
 Wednesday 10am-3pm Thursday 10am-3pm & 6pm-8pm
 Friday 10am-3pm

PLEASE CALL STEPHANIE AT 319.237.1309 FOR MORE INFORMATION
 Check us out on Facebook or www.hopehavencorp.com

Volunteers

HOPEFULLY YOURS
 Berit Hoelzen
 Dan Mitchell
 Dean Phenicie
 Deb Mosley-Nelson
 Ingrid Waters
 Karen Alvine
 Larry TePaske
 Leanne Fenton
 Phyllis Oberman
 Ron Holmes
 Terry Coakley
 Vicki Hood

DEVELOPMENT
 Julie Anderson

UNTERKIRCHER PROGRAM
 Robyn Bunger

The following individuals, organizations, and businesses have donated cash, goods, services, or the use of their facilities from October 27, 2022 through February 2, 2023. We thank all for their generosity. We sincerely hope that we have not inadvertently left anyone off the list. Please contact us if your name or organization has not been recognized.

Cash

PARTNERS \$5,000-\$24,999
 Doug & Anne Stewart
 Frank & Gretchen Delaney
 Harry & Virginia Murray Foundation
 James & Colleen Lens
 Jet Gas Corporation
 Michael & Cristy Schmidt

BENEFACTORS \$1,000-\$4,999
 Anonymous
 Brad & Joni Fulton
 Dave & Laurie Lind
 James & Theresa Abbott
 Karen Minnick

Knights of Columbus #568
 Knights of Columbus #7294
 Patrick & Joyce Krogmeier
 Phyllis Oberman
 Steve Rowland & Mary Eipert

PATRONS \$500-\$999
 Chip & Dana Readinger
 Conrad Gerst
 Dr. David & Marcia Carlson
 DBA Menke & Company
 Dorothy Huene Estate and Huene Family
 Dr. Anil Dhuna & Sadhna Jani
 Dr. Gregory & Patricia Day
 John & Joyce Wauters
 John W & Marlene Barnes
 Leonard & Sharon Johnson
 Lynn McLaury
 RG Simonson

Timothy & Cheryl Plank
 Willard Jackson

CONTRIBUTORS \$100 TO \$499
 Alliant Engery
 Anita Hunold
 Anonymous
 Anonymous
 Barb Ruth
 Bill Hummel
 Bonnie Downes
 Carmilla Fett
 Carolyn Fullenkamp
 Charles & Kathy Osmanski
 Craig L Clapper
 Dacid & Marcia Wagner
 Dale Edmonda
 Daniel & JoAnn Lampe
 Dan McCabe

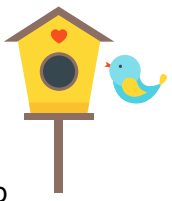

David & Kathy Baker
 Dean & Coleen Lyons
 Debbie Krekel
 Della Appel
 Donald & Aletha Gale
 Dwight & Sue Mulch
 Edward & Lisa Ortziger
 Enrique & Junellen Chiprez
 Eva Elmer
 Gene Myhre
 Gerald & Marie Ziegler
 Heidi Pflum
 Jerry & Julie Anderson
 Joel & Jo Ann Steiner
 John & Linda Kent
 John & Mary Disselhorst
 John Freiland
 Joyce Niemiec
 Kenneth McNeil



Kevin & Susan Siegel
 Kim Brune
 Laura Beckman
 Leon & Yvonne Wilson
 Lester & Kathleen Nieland
 Marcia Martin
 Marianne Higdon
 Michael & Janet Fitzgibbon
 Mike & Anita Wagner
 Mrs Glenn Dockendorff
 Nella Elliott
 Pam Newberry
 Phil & Mona Heiniger
 Raymond German
 Sandra Cleek
 Senator Charles & Barbara Grassley
 Shane & Mary Dolohanty
 Stan & Jane Haessig
 Steve & Judy Slobodnik
 Steve & Kathy Haase
 Steve & Vickie Levins
 Steven & Miranda Swafford
 Tim & Jamie Farniok
 Tom & Marianne Darnall
 Tom & Marjorie Roth
 United Methodist Women-
 Sperry Methodist Church
 Victor & Dianne Wilson
 Wayne & Nancy Tolander
 William Moehle
 WM Scott & Joan Power

FRIENDS UP TO \$99

Anonymous
 Betty Boney
 Dan & Gloria Devilbiss
 Dennis Grizzle
 Dennis Krieger
 Donna & Jan Logan
 Helen Moeller
 John Cordill
 Judith A Thielbert
 Karen Alvine
 Karen Hacking
 Marda & Jerry Smith

Margo Patten
 Marianne Hanshaw
 Mark & Teresa Shaffer
 Mary Wagner
 Michael & Anne Hunter
 Mike & Kim Otte
 Nancy Carter
 Pat Cummings
 Patricia Conner
 Patricia Short
 Paulette Cahill
 Phyllis C McQuay
 Richard & Bernice Laue
 Richard Caston
 Shirley Fraise
 Target
 Vic Pierrot
 Virgil Ruschill

Goods/Services

Amanda Mansheim
 Amy Wolfe
 Anna Williams
 Ann Hass
 Annjeanette Ryffel
 Antoinette Wilson
 Arlet Anderson
 Arnold Zehr
 Automatic Vending Services
 B. M Roberts
 Barb Shivapour
 Becky Dotseth
 Becky Johnson
 Ben Vogel
 Beth Keltner
 Beverly Holmes
 Bill & Susan Bauer
 Bill Krogmeier
 Bob Ertzinger
 Bob Krause
 Bob Martin
 Brenda Gearhart
 Brian Kennelly
 Brian Ross
 Bryan Newcomb
 Carolanne O'Neal-Cox
 Carol Goddard
 Carol Lindhart
 Carolyn Mackey
 Carolyn Nelson
 Cheryl Green
 Chris Cetta
 Collen Marker
 Conrad Gerst
 Cynthia Becker
 Cynthia Brown
 Cynthia Eaves
 Cynthia Schuyler
 Dale Carden
 Dan & Sherri Hutchcroft

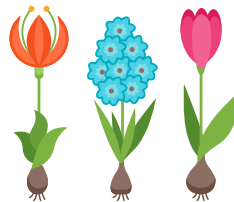

Dan Fedler
 Darlene Norton
 David & Barbara Miller
 David House
 Debbie Manush
 Debbie Oetken
 Derek Showalter
 Dixie Wilkerson
 Don & Donna Duke
 Donna Slahor
 Doretta Brown
 Dorothy Holtkamp
 Doug Abel
 Doug Arnaman
 Duane Mahoney
 Edward Mansheim
 Edward Ortziger
 Elaine Eisenmann
 Eric Shipley
 First Presbyterian Church-Burlington
 Frances Vandenboom
 Francine Lee
 Fred Huene and Family
 Gary & Bonnie Pilkington
 Dr. Gary & Ruth Mansheim
 Gary Chapman
 Gerald Lancaster
 Gregg Koestner
 Happy Joe's
 Heather Kipp
 Inez Ackers
 Ingrid Waters
 James Keck Jr
 James Rouse
 Janet Schnoebelen
 Janice Mehaffy
 Janis Scott
 Jason Belger
 Jerry & Julie Anderson
 Jerry & Marda Smith
 Jerry Von Behren
 Jim & Pat Zemlicka
 Joan Steffensmeier
 Joan Wail
 Joe & Sandra Deal
 Joel & Debbie Schwenker
 John & Joan Pilger
 Jon Phillips
 Judith A Worley
 Judith Johnson
 Judith L Johnson
 Judith Scott
 Judy Miller
 Karen Hassell
 Karen Russell
 Kathie Loyd
 kathleen Coleman
 Kathy Bessine
 Kay Conrad
 Kay Palmer
 Kay Sackville
 Keith & Ruth Ann Boyer
 Kim Hull
 Larry Sallen



Laura Hubbard
 Lavon & Judith Worley
 Linda Hutchcroft
 Linda Parks
 Lips to Go
 Lisa T Walsh
 Lori Sammons
 Lyn Brader
 Marcia Munford
 Marge Wiemann
 Margie Zeran
 Mary Ann Gaudette
 Mary Margaret Wagner
 Mary Brown
 Matt & Dawn Shinn
 Maureen Johnson
 Meghan Wibbell
 Melanie Sullivan
 Merrill Carruthers
 Michael Rosenblatt
 Michele Balbort
 Michelle Russell
 Mike & Marianna Kelley
 Mike Collentine
 Nan Walers
 Nichole Mark
 Original Cyns
 Patti Harris
 Phil Hubbard
 Phyllis Oberman
 Raymond Stott
 Rhonda Frevert
 Richard & Betty Vierling
 Richard Goble
 Richard Holtkamp
 Robert Martin
 Rob Rowley
 Rob Russell
 Ron & Violet Powell
 Ron & Zola Starkey
 Ronald Starkey
 Ryan Bessine
 Sandra Deal
 Sandy Hendrichensen
 Scott Eversmeyer
 Shelley Jochims
 Sherri Hutchcroft
 Stacey Grimshaw
 Stan Mahoney
 Stan Thomas
 Stephanie Hoisington
 Steve Bell
 Steve Marshall
 Steve Rowland
 Sue Eden
 Sue Gilchrist
 Sue Mumme
 Susan Hart
 Susan Reynoldson
 Susan Steer
 Suzanne Brueck
 Tara Meis
 Teresa Morehead
 Terry Davis

The Drake
 Thomas & Connie Ralston
 Tim Marshall
 Tina Carson
 Tom Kottenstette
 Tricia Bolton
 Vicki Morris
 William & Kathy Grupy
 William Herring

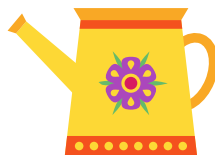

Memorials

MELVIN BIRD MEMORIAL
 Anonymous
 Bainter & Thomas Law Office
 Duane & Wanda Thomas
 Ellen Frank
 Kenneth & Barbara Shelman
 Lisa Lower
 Raymond & Juanita Griest
 Venghaus Bros Inc
 Walter & Beverly Mullin

JOAN FOLEY MEMORIAL
 Jerry & Julie Anderson

JOANN O'DONNELL MEMORIAL
 Jerry & Julie Anderson

TIM WHITTEN MEMORIAL
 Emily L Emonin
 H. J & Eunice Van Voorst
 Jack & Pat Whitten
 Katy Hutton
 Mr & Mrs David Wells
 Pilot Grove Savings Bank
 Rick & Dianne Palmer
 Vernon & Linda Reinier

KORY MINNICK MEMORIAL
 Dr. Raymond & Pat Abel

PAUL EISENMANN MEMORIAL
 Elaine Eisenmann
 John & Carol Steiner
 Patty Steiner

DON TIEMEYER MEMORIAL
 Ron & Kim Tiemeyer Smith

LARRY MEYERS MEMORIAL
 Richard & Vicki Dilon

ROBERT, LORETTA & KATHY BLIND MEMORIAL
 Mary Westfall

DENNIS PATRICK CONWAY MEMORIAL
 Sandy Slater

KENNETH MCGREW MEMORIAL
 Sandy Slater



LINA OBERHAUS MEMORIAL
 Sandy Slater

HELLEN PATTON MEMORIAL
 Sandy Slater

BEVERLY JEAN WETER MEMORIAL
 Sandy Slater

RUTH HEITZMAN MEMORIAL
 Sandy Slater

LARRY RAYMOND JOHNSON MEMORIAL
 Sandy Slater

GLADYS CASTLE MEMORIAL
 Sandy Slater

MARGARET HERD MEMORIAL
 Sandy Slater

LINDA JOHNSON MEMORIAL
 Sandy Slater

In Honor of

IN HONOR OF DENNIS GOOD
 Joe & Barb Stevens

IN HONOR OF DANVILLE 2ND GRADE
 Anonymous
 Danville 2nd Graders
 Kory & Samantha Krenz
 Stephanie Heckart
 Troy & Amanda Moretz



Hope Haven Area Development Center Foundation Board

Frank Delaney, President
 JoAnn Lampe
 Pat Coe
 Cristy Schmidt

SAVE A TREE

In an effort to be stewards of our earth as well as saving some green, we would like to e-mail our Newsletter to you instead of mailing through the post office.

Please send us your e-mail address to development@hopehavencorp.com



Printed on recycled paper.

Hope Haven Area Development Center
828 North 7th
Burlington, Iowa 52601

Hope Haven



Non Profit Org.
U.S. Postage
PAID
Burlington, IA 52601
PERMIT NO. 576

Electronic Service Requested

Our mission.....

to assist persons with disabilities
to live a life of opportunity and
well-being.

Our vision.....

Hope Haven Area Development
Center, through it's commitment
to excellence in care and services,
will set the standard for support
to persons with disabilities.

Hope Haven does not release donor information to other entities. If you wish to have your name removed from future fundraising communications or have an address change, please notify Brock Anderson, Development Department, 828 North 7th, Burlington, Iowa 52601. (319) 237-1322.

The Hope Haven "News & Views" is a quarterly publication of Hope Haven Area Development Center Corporation; a non-profit 501(c) 3 organizations dedicated to serving people with disabilities.

Executive Director: Cheryl Plank

Editors: Brock Anderson, Director of Development and Community Relations

Development Assistant: Julie Hartman

All services are available to anyone without regard to age, religion, national origin, gender, sexual orientation, degree of disability, race, color, creed, or citizenship.

www.hopehavencorp.com

2023 BOARD OF DIRECTORS

Ruth Skeens, President
Rex Troute, Vice President
JoAnn Lampe, Treasurer
Laurie Hempen, Secretary

Ed Bazow
Bruce Brockway
Dave Heaton
Jenny Steffensmeier
Patty Brooks
Collin Johnston
Matt Shinn