

Hope Haven Area Development Center Corporation



The Board of Directors
Of
Hope Haven Area Development Center Corporation
Invite You To Attend The
Annual Meeting & Awards Presentation
Light Refreshments Will Be Served

Monday, April 24th, 2006
Burlington Golf Club
2124 Sunnyside Avenue, Burlington, Iowa
7:00 - Social Hour
7:30 - Business Meeting



Attention Development Department:

Enclosed is a check in the amount of \$_____ for _____ tickets at a cost of \$5.00 per person.

Please send tickets to the address shown below:

**Please RSVP before
April 17th, 2006!**

(Signed - Name)

(Address)

(City - State)

On the Inside:

Hopefully Yours
Accepting Donations

CARF Accreditation

Wish List/Capital Needs

Alternative Services

Eagle Scout Project

Interview With Bob Sells

Flexible Services

Supported Employment

Cash Donations

Goods and Services
Donations

Volunteers

Memorials

HOPE HAVEN
ACCREDITED
FOR ALL
PROGRAMS

Hope Haven has received a three-year accreditation for all of its programs by the Commission on Accreditation of Rehabilitation Facilities. It is the 9th consecutive three-year accreditation Hope Haven has received. To qualify, an institution must submit to a rigorous peer review and on-site review of its programs and services. This accreditation outcome represents the highest level of accreditation that can be awarded to an organization and shows the organization's substantial conformance to the standards established by CARF.



NOW ACCEPTING DONATIONS AGAIN!!!

Because of our new store manager we're back on track. Do you have some furniture that's still in good shape but just doesn't fit into your decor any more?? We'd love to have it! Or how about those extra kitchen items just taking up cupboard space?? Whether it's moving or just doing some major spring cleaning we'll take just about anything!! As long as an item is clean and in good repair we'll take it!! We'll trade it for a receipt for your taxes!! Please call ahead if you have a truckload so we can be ready. Ask for Lori Stewart at (319) 754-5774, ext. 215.



Hopefully Yours...
a thrift and gift shop

NEW STORE HOURS!!!!
TUESDAYS - FRIDAYS 9:30 - 4:00
SATURDAYS 9:30 - 12:00

*Check out the thrift shop for all your wardrobe, household,
and decorative needs.*

Come meet our new store manager, Lori Stewart!

Hope Haven Area Development Center
2001 Douglas, Burlington, Iowa



WISH LIST

Adult Development Program:

*gait trainer
supine stander*

Brueck Group Home:

*new kitchen counter tops
new or refurbished kitchen cabinets
living room/dining room flooring
mid-size car
patio flooring
air purifier*

Work Services:

2 reception area chairs

Ertz Group Home:

*8 new dining room
chairs (\$800)
air purifier*

CAPITAL NEEDS

Brueck Group Home:

*bathroom work/repair
AC condensor unit (\$2,500)
sprinkler system (\$10,000)*

ICF/MR:

*lift van
wheelchair/communication device
repair (\$2,000)*

Ertz Group Home:

*refrigerator (\$400)
AC condensor unit (\$2,500)
storage shed (\$800 - \$1,300)*

Maintenance:

tools (\$600)

Northwood Group Home:

*refrigerator (\$400)
carpet for 2 rooms (\$400)
superflusher toilet (\$300)*

Northwood/Gugeler:

*parking lot (\$6,000)
lift station - (\$600)*

Administration:

carpet (\$600)

Douglas:

lighting (\$400)

Purchasing:

roof (\$3,000)

Alternative Services:

tile flooring (\$2,000)

Contact Julie Anderson at (319) 754-5774, ext. 222 for more information or if you would like to help with these items.

ALTERNATIVE SERVICES NEWS

by Jennifer Diewold

Hello, everyone! Your friends at Alternative Services would like to fill you in on all the fun, wonderful, exciting, giving, adventurous and meaningful activities we have been doing. We are always looking for new Day Hab activities. Working together to come up with new ideas can sometimes be challenging. The staff here work together to create a wonderful calendar of events.

Back in September we created our own little newspaper called Alternative News. Everyone has a great time interviewing, giving and receiving opinions, weather reporting, and food. We decided to do it again in December and we hand delivered them to all areas of Hope Haven. We got a lot of great feedback and plan on continuing with the newspaper. In January we were to pick our new client representatives - so what better way than to have an election. First we chose and announced candidates, then we had debates. Next we made our ballot boxes and then let the voting begin. During election time everyone got the opportunity to choose who they wanted as their client representative. We also learned how to play many new games that I'm sure most of you remember from television - Wheel of Fortune, Name That Tune, The Price is Right.

The three different areas at Alternative Services got the chance to tour Fun City, boy did everyone like that. Every Friday

for two months a set group is participating in yoga lessons at Pam and Jane Erhardt's yoga studio. This is a great way to get in shape!

February is Random Acts of Kindness Month and we wanted to give back to our community because so many wonderful people have helped us make Hope Haven a truly wonderful place to be. We have delivered handmade Valentine cards to two nursing homes with a bowl of goodies. We collected Pennies for Patients for the Leukemia Lymphoma society. We received a very nice phone call from them and a package containing a video, a calendar, and an honor patient to whom our money will help. We took a small group with us to help deliver meals with the Home Delivered Meal Program. That was a wonderful experience. We played the Kindness Game and learned a lot of kind words to make someone's day. We collected food for two local food pantries and delivered it. We went on two tours; the West Burlington City Hall and Great River Medical Center. There is much more we do every month at Alternative Services. We have a great team here - both staff and individuals served. I couldn't see me anywhere else.



David Matlick looks for eagles on a trip during one of Alternative Services many outings.

Alternative Services TEACCH Program is in need of the following items:

- ~ items in similar shape and color
- ~ game pieces
- ~ foam meat containers
- ~ plastic containers with lids - small, medium and large sizes

Check out Alternative Services activities calendar at www.hopehavencorp.com under "special events"!

EAGLE SCOUT PROJECT

Craig Francis of Burlington built a map kiosk for his Eagle Scout Project on the east side of Walton Lake. He is in Scout Troop #40. Craig enlisted the help of his troop as well. The kiosk will have a map of the



area along with postings of both Hope Haven events and community happenings

Craig is the son of Ted and Ruth Francis. He has been involved in scouting for 10 years and has earned 30 merit badges. His high school activities have included band, soccer, cross country, and jazz band.

Thank you, Craig, and congratulations on earning your Eagle. Please stop out and see his project which is located behind Walton Group Home.

INTERVIEW WITH BOB SELLS

When did you first become a scout?

A long time ago. In the 80's.

Do you have any memorable moments?

Help teach classes to the kids. Help at Camp Eastman

What are some of the things you have learned?

Responsibilities. About badges. Camping in woods, teach survival skills, cooking in pans, making camp fires.

What was your Eagle Scout Project?

Behind Walton I made a flower garden and a bench and a map of the lake. Gregg Oriano and Charles Sells were also a part of that project to earn their Eagle Scout badges.

What would your advice be for cub scouts, young kids?

Go to another troop and watch their meeting and see how they do things and talk about how I'm doing in my troop.

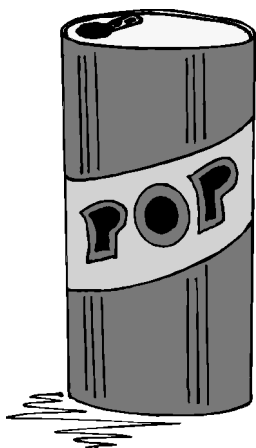

Redeem Your Cans and Bottles!

Bring your beverage CANS and BOTTLES to Hope Haven for your deposit redemption! Located across from 1819 Douglas Avenue.

Our hours are:

**Monday Thursday 9:00 a.m. 7:00 p.m.
Friday 9:00 a.m. 6:00 p.m.**

FLEXIBLE SERVICES

Spring greetings from Flex. The winter was mild and we enjoyed many activities, outings, and guest speakers. Some of the events were:

We had a catered lunch from Dave's Super Valu for our Thanksgiving feast on November 23rd. On November 29th, Sara Kaufman, Henry County CPC, showed us how to make tied Christmas garland with material and lights. Barb and Lisa Wizeorek, both independent beauty consultants for Mary Kay Cosmetics, came to Flex to teach us about skin care on December 2nd. Also on December 2nd, Cheyenne Davidshofer was here from Mt. Pleasant Schools to job shadow.

May Swarm, along with 24 people from the Friends Disaster Service, went to Gulfport, Mississippi as relief workers. May stated that all worked very hard and there was still so much left to do there. She also said that many are aware of the needs from New Orleans, but some in Mississippi felt that they were forgotten. May was told, "We have no food, no water, and we see the trucks just pass us by on their way to New Orleans." Also, Zac Davis went with another group to render hurricane relief assistance.

We had a wonderful holiday season that was filled with activities, crafts, and outings. We began with an outing to Willowbank where Eric Hunt sponsored a wonderful party. We then made Christmas crafts with Connie and Jessika from REM on December 13th. On December 14th the Rhythm Rockers gave a wonderful holiday presentation for us. On December 16th, the students from

Discovery Center were on hand to celebrate with us. On December 19th, Jake Shafer entertained us with the keyboard, and on the 21st, we had a gift exchange and lunch from Subway for our Christmas party. We rounded out the month celebrating Nathan's birthday with cookies from Pam's Cakes on the 28th.

To learn about different careers, we were fortunate to have Captain Randy Higginbotham from the 224th came to Flex to speak to us about the military. He answered questions about being in the military and specifically about the war in Iraq.

With the new semester at IWC, we are able to attend a forum each Thursday morning. Recently we learned about ragtime music. On Thursday, January 26th, we had a pizza lunch in celebration of January birthdays. Those celebrating were Crystal Raker, Mary Ann Utrech, and Ben Lyon was celebrating a half of a century.

On February 17th, the students from the Discovery Center celebrated Valentine's Day with us at Flex. We had punch, cookies, made a "Friendship" wreath, and the students read books to us. As always, we appreciate and enjoy the interaction with the students.

On Wednesday, February 22nd, we had a chili lunch in celebration of February birthdays. Those celebrating were Janet Klein, Bob Klopfenstein, and Jay Spillers. Janet celebrated her birthday early with cake on the 6th of February. On Thursday, February 23rd, we went to Wal-Mart in Burlington for a *I'm a Health Nut* workshop sponsored by "Field Trip Factory". We then had lunch at Ryan's provided by Curt Swarm from Humana. We extend our appreciation for providing us a wonderful lunch.

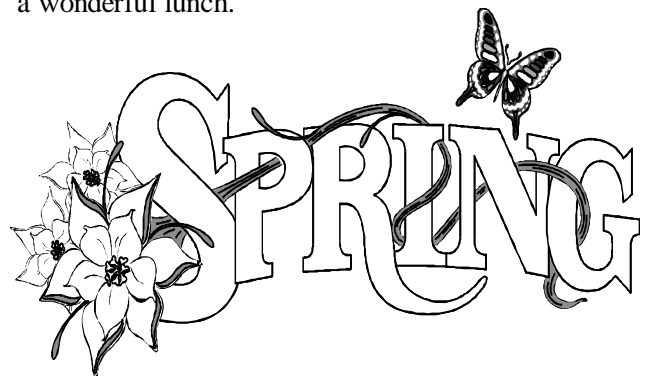

SUPPORTED EMPLOYMENT

We have a lot of exciting news here in Supported Employment. Marvin Riley was nominated along with 17 fellow Great River Health Center employees for the 2005 Excel Employee of the Year. Marvin ran on a platform of transportation accessibility for the environmental services department. Congratulations on a good job this year, Marvin! Brian Burdette also received an employee of the month at Taco Bell in 2005. Bob Sells and Greg Oriano became Eagle Scouts recently; so if you see them be sure to congratulate them. Barb Springer retired from Diamond Dave's after 15 years of dedicated service and will receive an award this April. Please attend the annual meeting on Monday, April 24th. Tickets are only \$5.00 and it's an enjoyable evening. Employment Services says good-bye to Derek Reid, who was a dedicated job coach for over 10 years. Derek has taken a position as a case manager at Lee Co. DHS Case Management and he will be missed. Be sure to say, "Hi," to our new job coach, Randy Berenger. Welcome aboard, Randy!

If we make our goal to live a life of compassion and unconditional love, then the world will indeed become a garden where all kinds of flowers can bloom and grow.

~ Elizabeth
Kubler-Ross



Mt. Pleasant Knights of Columbus Tootsie Roll Drive - Chairman, Steve Slobodnik, and Grand Knight, Dr. Chris Dupuis, presents a check to Julie Anderson for Hope Haven.

The following individuals, organizations, and businesses have donated cash, goods, services, or the use of their facilities from November 10th, 2005, through March 3rd, 2006. We thank all for their generosity. We sincerely hope that we have not inadvertently left anyone off the list. Please contact us if your name or organization has not been recognized.

Cash

Benefactors \$500 and Over

Mt. Pleasant Knights of
Columbus Council #7249
ARC of Henry County
St. Alphonsus Church -
Mt. Pleasant
S G Construction - Ron &
Dan Massner
Mr. & Mrs. Milton Meuler
Mr. & Mrs. Irvin M. Stein
Harry & Virginia Murray
Foundation
Pauline Kester
Yevonne & Edwin Helling
Mrs. Carol Caston and
Family
Robert & Loretta Blind
Mr. & Mrs. H. H. Schmidgall
Mediapolis Savings Bank
Wanda Miller
Elvin & Doris Spicknall
Burlington/West Burlington
Area United Way, Inc.
Catfish Bend Casinos
Mr. & Mrs. Thomas Schulte
Knights of Columbus Council
#568 - Burlington
Mary & Norton Seeley Trust

Patrons \$250 and Up

Houghton Knights of Columbus
Council #3905
Edith Unterkircher
Doris Cordill
Mrs. Helen Henderson
Wayland State Bank
Les & Gladys McGohan
Dan & Lois Braun
Steve & Terri Crowley
Anonymous
Swedesburg WELCA

Contributors \$100 and Over

Barbara Crawford
Wallace & Virginia Riepe
Gold Wing Touring Association
Chapter A
Sperry United Methodist
Women
John & Mary Freeland
Janet Klein
Clarence & Rosemary Harris
John & Carol Steiner
Don & Janice Boyer
Norman Mauthe
Dr. & Mrs. Daniel Darnold
Loren Stein
Harry Mauthe, Jr.
Jeanne Vogelgesang
Hal & Karen Minnick
Mary Ough
Glenn & Alta Dockendorf
Mr. & Mrs. Robert Matsch
G. A. & Nella Elliott
Joe & Virginia Schulte
Marge & Dean Marshall
Robert & Jean Heiens
Pat Dowell
Mary Ann Brown
Gilbert & Celia Crawford
Leland L. Valeu
Chuck & Betty Hutchcroft
Mr. & Mrs. Dale Ruth
Larry & Dee Burch
First Baptist Church -
Burlington
Dwight & Sue Mulch
Francis & Mary McAllister
Geraldine Ostertag
Mary Ann Baker
David & Evelyn Schneider
Mary Ellen Rincon
Dr. & Mrs. Randall Winter

Bernardo & Cynthia
Thomas
Bob & Connie Martin
Leonard & Maxine French
Tom & Linda Jones
Phil & Mona Heiniger
Don & Norma Helphrey
Allen & Miriam Bloomer
Jon & Julie Schmidgall
Roger & Nedra Adkins
Bob & Naomi Lindell
Judith & Edward Devine
Dr. & Mrs. John Peterson
H. M. Readinger, M.D.
Rex & Nancy Beetner
Jean Mazur & Ted C.
Mazur
Kerry & Lisa Keller
Christ Episco Church
Women
First United Methodist
Church - Mediapolis
Iowa One Gift Campaign
Gene Eagle
Mary Davis
Fred Finke & Louise
Wiederrecht-Finke

**IN HONOR OF
CLARENCE &
ROSEMARY HARRIS**
Jill & Dan Bridleman

**IN HONOR OF JIM &
PAT DARNOLD**
Dr. & Mrs. Daniel Darnold

Friends Up to \$99

Terri Miller
 Murphy's Services
 Ron & Donna Bennett
 Alfred & Susan Kristensen
 Joy Charbonneaux
 Richard & Sherry Robb
 Ruth Hemann
 Mr. & Mrs. Merlin Hellman &
 Family
 Mary Winnike
 Eugene & Irene Kreiger
 Mrs. Louis Clauz
 Iowa One Gift Donation
 John & Jane Wickham
 Geneive Hingst
 Kathleen Keppel
 Michael & Anne Hunter
 Ed Scott
 Senator Gene & Faye Fraise
 Elvin & Doris Spicknall
 Mr. & Mrs. W. H. Gehrmann
 Stan & Marianne Higdon
 Helen Bargman
 Beverly Fisher
 Kenneth Hatch
 John & Ida Mae Korn
 Kathleen & Ralph E. Davis
 Al & Joanne Oetken
 Jane & Dick Lewis
 James Meierotto
 Alvin & Frieda Folkers
 Madelyn Shumaker
 Louis Dehner
 Fred Harris
 Mr. & Mrs. Ken Sorensen
 Richard & Bernice Laue
 Pauline R. Brumm
 George, Fern & Marjorie Helt
 Beatrice Huston
 Dr. Kenneth Kokjohn
 Bessie Avon Finke
 James & Patricia Darnold
 Anita Lange
 Mr. & Mrs. Paul Thielbert
 Lewis & Carol Reed
 Harlan & Barbara Hayes
 Roderick E. & Marlys J. Kellogg
 Deb Knupp
 Dorothy L. Dorothy

Betty M. Somermeyer
 Darlene Hoover
 Wayne Johnson
 Larry Anderson
 Carol & Vic Lauer
 Mr. & Mrs. John Rowell
 St. Alphonsus Ladies of Charity
 Linda & Gus Hagers
 Edward & Susan Kropa
 Thomas & Marilyn Young
 Michael & Janet Fitzgibbon
 Alice Kamp
 James & Elsie Grisolano
 Mary Z. Klein
 Roger & Caroline Parrott
 Mr. & Mrs. Virgil Massner
 Mrs. Teresa K. Marti
 Sonny & Shirley Fraise
 First Baptist Church -
 Mt. Pleasant
 Delores Ruschill
 Tim S. Dupy
 Gladys N. Kamp
 Jerry & Julie Anderson
 Ivan & Bonnie Hasselbusch
 Marvel Torkelson
 Conrad & Roletta Gerst
 Steve & Linda Heise
 Forrest & Peggy Hunt
 Alice McCuen
 Russell & Connie Fry
 Keith, Rita & Brandon Howard
 Harold Linder
 Dr. Mary McManis
 Mr. & Mrs. Donald Kellar
 George Angerer
 St. Luke United Church
 Women's Fellowship
 John & Mary Arie
 Carroll & Pat Reid
 Genny & Al Lunning
 Dr. & Mrs. Dale Brinkmeyer
 Elva Kellogg
 United Heartland
 Howard & Dorothy Reif
 Mr. & Mrs. Edward Kobs
 Mr. & Mrs. Charles Fichtenkort

**IN HONOR OF
 MARVIN RILEY**
 Ruth M. Goldsmith

**IN HONOR OF
 JOHN HURLIMAN**
 Lisa Jennison

Goods/Services

<p>Thelma Wehr Bryan Nelson The Arrowhead Motel Tom & Linda Murphy Mr. Alfred Schwartz Debbie Irwin Bernardo & Cynthia Thomas Dari & Tony Good Judy Amenell Jan Szymla Marge Marshall Dana & Mike Malloy Darven & Lara Kendell Dr. & Mrs. Kumar Mullangi Cindy & Tim Seibert Doug & Melanie Stucker Steve & Terri Crowley Jerry & Julie Anderson Linda Phillips Ray Peebler Dr. & Mrs. Ron Lee Sue & Dwight Mulch St. John/Paul Religious Education Confirmation Class Jane & Joe Weingart Barb Mark Judy & Darrell Haar Harold & Monika Dowell Apostolic Christian Church Happy Joe's Talbot's Mr. & Mrs. Joe Mahoney Gary & Carol Brotherson Keith & Rita Howard The Bagel Shop US Bank Ana Warner Laura & Terry West Ron & Theola Savage Carol Edmunds Dr. & Mrs. John Peterson Dr. Greg & Patty Day Sue & Chuck Kershner Don & Barbara Koch Dee & Glen Porter Target Stores</p>	<p>Mike Heckenberg Mel Wallrich Lois Cory Tom & Diana Doran Burlington Bank & Trust Burke Cleaners Burton & Joanne Prugh Bob Dowell Imagine That Toy Shop Mr. & Mrs. Robert Schrock Bob Saldeen Shane & Mary Dolohanty Mr. & Mrs. Frank Delaney Kurt Gadau Carolyn Mapel Joe & Jane Weigert Carol Hillgartner Kim & Jeff Staub Mr. & Mrs. Don Ross Ruth Fortune JC Penney's Co. Jo Wolf Ana Warner Renee Plumb Tim Dupy Bob & Clara Klein John & Jill Fullenkamp Walt & Ellie Peterson Delores Ruschill Irene Houston Gene Eagle Donna Smith Debbie Burden Harold & Rosemary Glasgow Esther Croll Church of the Open Bible Newman's Own Clara Klein Mr. & Mrs. Michael Brouwer Barbara Springer Harold & Monica Dowell Karen Stewart Mr. & Mrs. Byron Baumgartner Millard Refrigeration 3rd Street Sandwich Shop Jim & Cheryl West Linda Wallace</p>	<p>George Reed Mr. & Mrs. Arnold Dischler Mr. & Mrs. Thomas Schulte Jerry Trumbo Brittney Wagenbach Sharon Eversmeyer Debbie Hoyt Julie Atteberry Aaron & Diane Kruse Derby Furniture Valley Distribution Corp. - Ken Reif Evonne Peitz Linda & Buzz Ahrold Girls Scout Troop #122 Mark & Jany Eisenmann Burlington Optimist Club Janet Oetken Lynda Ball Jim & Sandy Carter Ray Jaeger Amy Mitchell Melody Keeve Mike's Auto Parts Sandra Marsden Amy Wolf Joe & Koni Lounsbury Mike Stogdill Kyle & Nola DeBerg Dee & Larry Burch Joe & Joan Staub Mrs. Kenneth Groe Darlene Conway Curt Swarm Donna Quickstad Dr. & Mrs. Harvey Eastburn Manpower</p>
--	--	--

Memorials

IN LOVING MEMORY OF PARENTS, WALTER & EDNA KLEIN

Ann Klein Webb
Sue Klein Hovey
Barb Klein

IN MEMORY OF KATHLEEN BLIND

Mr. & Mrs. Robert Blind

KATHERINE NORTHCUTT MEMORIAL

Anne & Dennis Aney
Mary Wolkenhauer
Jerry & Sharon Wolkenhauer

RICHARD L. WILLIAMS MEMORIAL

Fred & Gwen Scholer

MARGARET MASSICK MEMORIAL

Fred & Gwen Scholer

IN MEMORY OF JERI CARTER

Wanda Magel

IN MEMORY OF HAROLD WOLFE

Wanda Magel

IN MEMORY OF ROY, HELEN, AND JOHN WISE

Judy Bond

Volunteers

Jackie Chubb
Roma Duncan
Betty Erhardt
Paul Eisenmann
Patricia Hummer
Marge Peterson
Vivian Kellar
Shirley Greiner
Mary Havenhill
Vicky Liggett
Phyllis Wondra
Reva Housewright
Erma Perry
Pauline Palmer
Cheryl Cronan
Vicky Liggett
Dustin Eaton
Nicole Kindig
Carolyn Carter
Connie Schillie
Marcia Sourwine

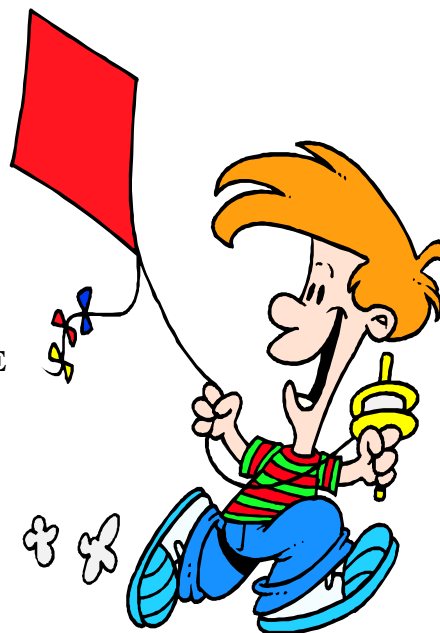

Memorials

LARRY DAVIS MEMORIAL

Don & Sarah Ratekin
 Dolores & Robert Pilzer
 Max & JoAnn Whisler
 Joseph & Donna Manro
 Donald & Doris Johnson
 Gil & Mary Shaver
 Arie & Catherine Breed
 Donald & Lois Billingsley
 Jim & Judi Jones
 Lloyd & Cindy Forsyth
 Glen & Jacqueline Cooksey
 Dick & Beverly Johnson
 Velma Johnson
 Danny & Carol Staggs
 Kermit & Sandra Sparks
 James & Georgana Hutton
 Carol Gunter
 Arnold & Lisa Banister
 Robert & Jeanette Roosa
 Barbara & Dick Sherwood
 Addi Carlon
 Lorrie Coleman
 Bunny Nicely
 David & Loretta Winter
 Donald & Diane Dean
 Keith & Jo Ann Johnson
 Lana & Bob Stewart
 Robert & Mary Keller
 Kerry & Lisa Keller
 Julie & Jerry Anderson
 Paul & Nancy Engwall
 Angela Vagell
 David & Jeannie Christensen
 Jerry & Mary Krafka
 Robert & Diane Beatty
 Susie & Clinton Hutchings
 Winnie Korn
 Lenora Johnson
 Evona & Paul Petherick
 Bruce & Shirley Wells
 Richard & Norma Bogner
 Martha & James McCreary
 Wanda & Vernon Hixson
 Rosemary Overholtzer

H.D. & Shirley Sandage
 George & Edna Twining
 Glen & Marilyn Bell
 Richard & Carol Tuschick
 Bob Hudson
 Larry & Mary Beverly
 Eugene & Henrietta Brumbaugh
 David Matlick
 Maureen Richenberger
 Marvin Riley
 Susan Schock
 Philip Reeder
 Greg Schulte
 Walton Group Home Staff
 Clifford & Lauree Spiller
 Perry Slingsby Systems, Inc.
 Frank & Barbara Willy
 Mr. & Mrs. James Wycoff
 Auto Zone
 Lowell & Mary Rasmussen
 Patrick & Patricia Persante
 Mark & Mari Jo Miller

JUNE KROGMEIER MEMORIAL

State Public Policy Group, Inc.
 Connie Ortman
 Jerry & Linda Linderbaum
 David & Patricia Martinez

MARGUERITE FARHA MEMORIAL

Lou Harter
 Tom & Shelley, Lydia & Gracie Harter

IN MEMORY DOROTHY CROWNER GERLING

Robert & Marjorie Allender

MARVIN L. CROWELL MEMORIAL

Norman Bud Mauthe
Harry Mauthe, Jr.
Rick Chaney
Sally Maus
Jerry & Julie Anderson
Ronald & Nila Carnes
Clarence & Rosemary Harris
Nancy Crowell

REGINA STEFFENSMEIER MEMORIAL

Sally Maus

MARY SCHULTHIES MEMORIAL

Susan Johnson
Jerry & Julie Anderson
Doug & Melanie Stucker
Kim & Leann Luttenegger

PAMELA BEAVERS MEMORIAL

Kathryn Hobart

JOSEPH F. SKERIK, III MEMORIAL

Allen & Rose Avery
BCSD Bus Drivers
Carolyn J. Hawes
Michael & Brenda Monfils
John & Bobbie Peterson
Barbara & Mary Sharp Zotz

TOM COOPER MEMORIAL

Dr. & Mrs. John Peterson

ANITA EAGLE MEMORIAL

Janice Hancock
Wade Nelson
George & Mary Reed
Rae Rhodes
Larry Carl Oetken
Pat Eland
Steve & Mary Graham
Marlene Jackson
Bob & LuAnn Glaser
Mrs. Glenn Hingst
Pat O'Hanlon

DUANE ANDERSON MEMORIAL

Jerry & Julie Anderson

GERALDINE KOONTZ MEMORIAL

Delphia Wagler

2006 HOLIDAY CALENDAR

(Days Vocational Programs are closed.)

- April 14th - Good Friday
- May 29th - Memorial Day
- July 4th - Fourth of July
- September 4th - Labor Day
- November 23 - Thanksgiving
- November 24 - Thanksgiving
- December 22 - Christmas Holiday
- December 25 - Christmas Holiday
- December 29 - New Year's Eve

Service is giving what you don't have to give, giving what you don't need to give, giving because you want to give.
~ Damain Hess

Our mission.....

to assist persons with disabilities to live a life of opportunity and well-being.

Our vision.....

Hope Haven Area Development Center, through it's commitment to excellence in care and services, will set the standard for support to persons with disabilities.

Hope Haven does not release donor information to other entities. If you wish to have your name removed from future fundraising communications or have an address change, please notify Julie or Melanie, Development Department, 3711 Lenox, Burlington, IA 52601.
Phone: (319) 754-4689
e-mail: melanie.stucker@hopehavencorp.com

The Hope Haven "News & Views" is a quarterly publication of Hope Haven Area Development Center Corporation; a non-profit 501(c)3 organization dedicated to serving people with disabilities.
Executive Director: Cynthia A. Thomas
Director of Development & Community Relations: Julie Lunning Anderson
Editor: Melanie L. Stucker

All services are available to anyone without regard to age, religion, national origin, gender, sexual orientation, degree of disability, race, color, creed, or citizenship.

www.hopehavencorp.com

2006 BOARD OF DIRECTORS

Walter Walz, President
Jim Carter, Vice President
Chris Grimm, Treasurer
Patricia Coe, Secretary

Lyndel Barton
Dale Fett
Ron Halligan
Elyn Holton-Dean
Francis McAllister



Hope Haven Area Development Center
3711 Lenox
Burlington, IA 52601-2211

Printed on recycled paper.



Non Profit Org.
U.S. Postage
PAID
Burlington, IA 52601
PERMIT NO. 576